



## राष्ट्रीय मूल्यांकन एवं प्रत्यायन परिषद

विश्वविद्यालय अनुदान आयोग का स्वायत्त संस्थान

**NATIONAL ASSESSMENT AND ACCREDITATION COUNCIL**

*An Autonomous Institution of the University Grants Commission*

# Certificate of Accreditation

*The Executive Committee of the  
National Assessment and Accreditation Council*

*is pleased to declare the*

*Adhyapak Shikshan Mandal's*

*C. H. Chaudhari Arts, S. G. Patel Commerce and  
Babaji B. J. Patel Science College, Taloda*

*Taloda, Dist. Nandurbar, affiliated to*

*Navayitri Bahinabai Chaudhari North Maharashtra University, Maharashtra as*

*Accredited*

*with CGPA of 2.08 on four point scale*

*at B grade*

*valid up to February 28, 2026*

*Date : March 01, 2021*

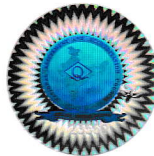

*S. C. [Signature]*

*Director*





## राष्ट्रीय मूल्यांकन एवं प्रत्यायन परिषद

विश्वविद्यालय अनुदान आयोग का स्वायत्त संस्थान

### NATIONAL ASSESSMENT AND ACCREDITATION COUNCIL

An Autonomous Institution of the University Grants Commission

# Quality Profile

Name of the Institution : Adhyapak Shikshan Mandal's

C. H. Chaudhari Arts, S. G. Patel Commerce and Babaji B. J. Patel Science College, Taloda

Place : Taloda, Dist. Nandurbar, Maharashtra

Criteria	Weightage ( $W_i$ )	Criterion-wise Weighted Grade Point (Cr WGP <sub>i</sub> )	Criterion-wise Grade Point Averages (Cr WGP <sub>i</sub> / $W_i$ )
I. Curricular Aspects	100	220	2.20
II. Teaching-Learning and Evaluation	335	768	2.29
III. Research, Innovations and Extension	114	178	1.56
IV. Infrastructure and Learning Resources	099	171	1.73
V. Student Support and Progression	110	151	1.37
VI. Governance, Leadership & Management	092	226	2.46
VII. Institutional Values and Best Practices	100	266	2.66
<b>Total</b>	$\sum_{i=1}^7 W_i = 950$	$\sum_{i=1}^7 (Cr WGP_i) = 1980$	

$$\text{Institutional CGPA} = \frac{\sum_{i=1}^7 (Cr WGP_i)}{\sum_{i=1}^7 W_i} = \frac{1980}{950} = \boxed{2.08}$$

Grade = **B**

Date : March 01, 2021



*S. C. Dama*  
Director

- This certification is valid for a period of Five years with effect from March 01, 2021
- An institutional CGPA on four point scale in the range of 3.51 - 4.00 denotes A<sup>++</sup> grade, 3.26 - 3.50 denotes A<sup>+</sup> grade, 3.01 - 3.25 denotes A grade, 2.76 - 3.00 denotes B<sup>++</sup> grade, 2.51 - 2.75 denotes B<sup>+</sup> grade, 2.01 - 2.50 denotes B grade, 1.51 - 2.00 denotes C grade
- Scores rounded off to the nearest integer





## राष्ट्रीय मूल्यांकन एवं प्रत्यायन परिषद

विश्वविद्यालय अनुदान आयोग का स्वायत्त संस्थान

**NATIONAL ASSESSMENT AND ACCREDITATION COUNCIL**

An Autonomous Institution of the University Grants Commission

# Quality Profile

Name of the Institution : Adhyapak Shikshan Mandal's

C. H. Chaudhari Arts, S. G. Patel Commerce and Babaji B. J. Patel Science College, Taloda

Place : Taloda, Dist. Nandurbar, Maharashtra

Criteria	Weightage ( $W_i$ )	Criterion-wise Weighted Grade Point ( $Cr WGP_i$ )	Criterion-wise Grade Point Averages ( $Cr WGP_i / W_i$ )
I. Curricular Aspects	100	220	2.20
II. Teaching-Learning and Evaluation	335	768	2.29
III. Research, Innovations and Extension	114	178	1.56
IV. Infrastructure and Learning Resources	099	171	1.73
V. Student Support and Progression	110	151	1.37
VI. Governance, Leadership & Management	092	226	2.46
VII. Institutional Values and Best Practices	100	266	2.66
<b>Total</b>	$\sum_{i=1}^7 w_i = 950$	$\sum_{i=1}^7 (Cr WGP_i) = 1980$	

$$\text{Institutional CGPA} = \frac{\sum_{i=1}^7 (Cr WGP_i)}{\sum_{i=1}^7 W_i} = \frac{1980}{950} = \boxed{2.08}$$

Grade = B

Date : March 01, 2021



*S. C. Dama*

Director

- This certification is valid for a period of Five years with effect from March 01, 2021
- An institutional CGPA on four point scale in the range of 3.51 - 4.00 denotes A<sup>++</sup> grade, 3.26 - 3.50 denotes A<sup>+</sup> grade, 3.01 - 3.25 denotes A grade, 2.76 - 3.00 denotes B<sup>++</sup> grade, 2.51 - 2.75 denotes B<sup>+</sup> grade, 2.01 - 2.50 denotes B grade, 1.51 - 2.00 denotes C grade
- Scores rounded off to the nearest integer